

Natural Resources
Sharon, Vermont
Town Plan
Map 5 of 6 Adopted: 4/6/2015

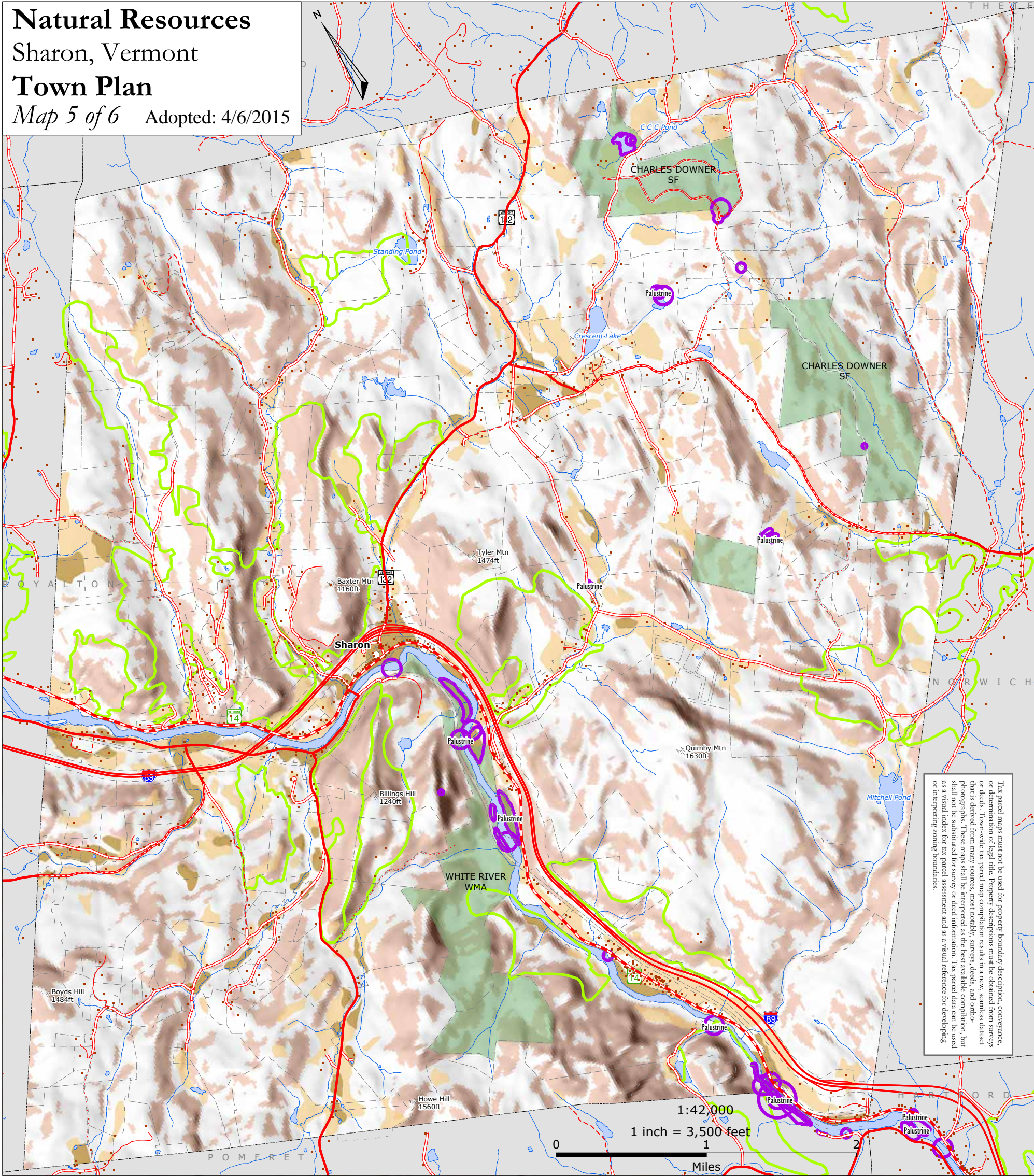

Tax parcel maps must not be used for property boundary description, conveyance, or determination of legal title. Property descriptions must be obtained from surveys or deeds. Town-wide tax parcel map compilation results in a new, seamless dataset that is derived from many sources, most notably, surveys, deeds, and ortho-photographs. These maps shall be interpreted as the best available compilation, but shall not be substituted for survey or deed information. Tax parcel data can be used as a visual index for tax parcel assessment and as a visual reference for developing or interpreting zoning boundaries.

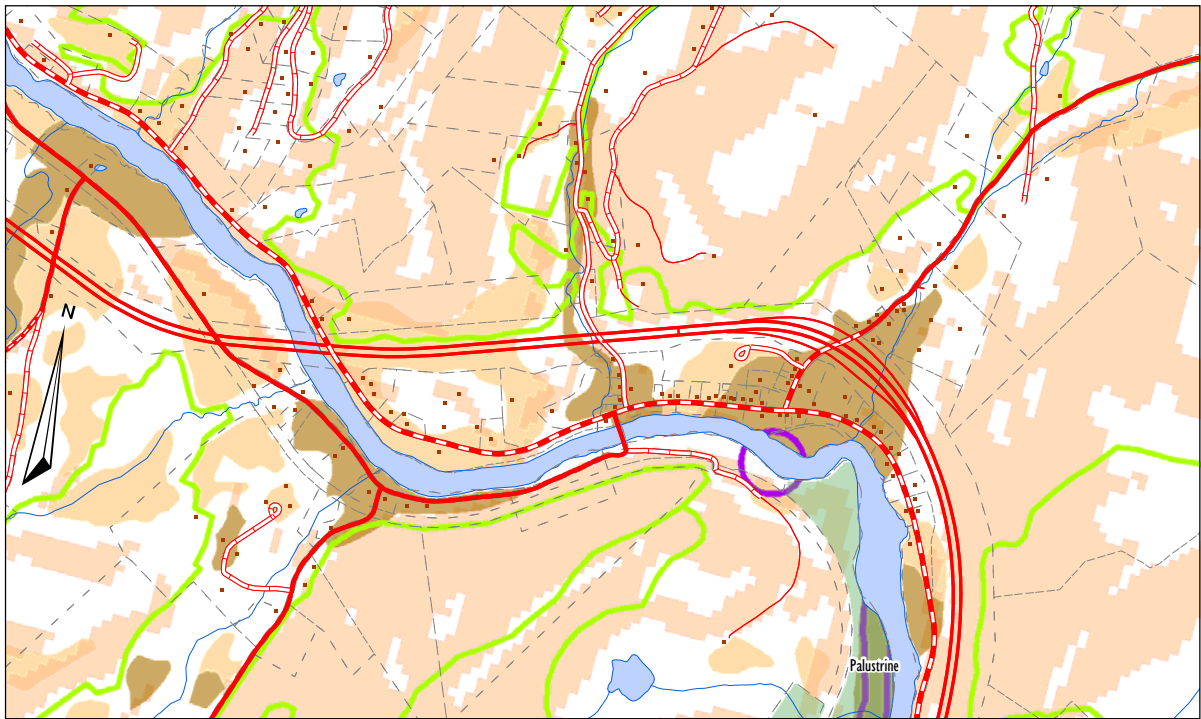

- natural heritage sites
- ▭ deer wintering areas
- ▭ prime ag. (nat'l signif.)
- ▭ state ag. (VT signif.)
- ▭ > 25% slope
- structures
- ▭ tax parcels 1994
- surface water
- state lands
- TH cls 2
- TH cls 2 gravel
- TH cls 3
- TH cls 3 gravel
- TH cls 4 gravel
- VT forest hwy
- trail
- private
- VT route
- US route
- US interstate

TRORC
Two Rivers-Ottawaquechee
REGIONAL COMMISSION

128 King Farm Rd.
Woodstock, VT 05091 802.457.3188

trorc.org

1:24,000
1 inch = 2,000 feet
0 1,000 2,000
Feet

Village & Environs